

Jodie Lynne McClintock

AEA·SAG·AFTRA

www.jodiemcclintock.com

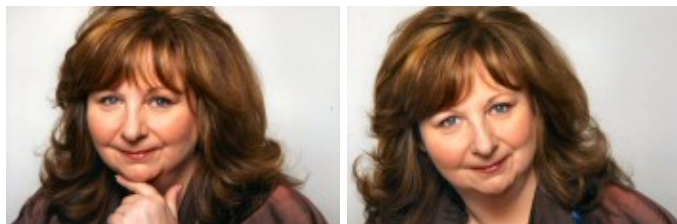

Hartig Hilepo Agency

(212) 929-1772

info@hartighilepo.com

Film

UNITED 93 Supporting Lead Universal Studios · **Paul Greengrass**
Winner Boston Society of Film Critics Best Ensemble Cast Award 2006
THE MIGHTY MACS Supporting Lead Quaker Media · **Tim Chambers**

Television

30 ROCK Featured NBC · **Don Scardino**
LAW & ORDER: CRIMINAL INTENT Featured NBC, DVD · **Frank Prinzi**
THE NAKED BROTHERS BAND Featured Nickelodeon, DVD · **Polly Draper**
LONG DAY'S JOURNEY INTO NIGHT Supporting PBS/American Playhouse, Showtime DVD
· **Sir Jonathan Miller**

Broadway & International

- LONG DAY'S JOURNEY INTO NIGHT Cathleen The Broadhurst Theatre · **Sir Jonathan Miller**
w/ **Jack Lemmon, Kevin Spacey, Peter Gallagher**
~ **Performed on Broadway & on World Tour - London's West End, etc.**
- THE R S C ON BROADWAY & FRINGE Bernie Cassidy, etc. The Gershwin Theatre & Kennedy Center · **Brigid Larmour**
(*Cyrano, Much Ado, One About The Irishman*)
~ **The Royal Shakespeare Company Rotating Repertory World Tour**

Off-Broadway

TRICKS THE DEVIL TAUGHT ME Lorraine Minetta Lane Theatre · **Tony Georges**
BELLE EPOQUE La Goulue/Mme. Lautrec (u/s) Lincoln Center Theater · **Martha Clarke**
THE ART OF SUCCESS w/ **Tim Curry** Queen Caroline Manhattan Theatre Club · **Adrian Noble**
NIGHTINGALE Nurse Gale The Vineyard Theatre · **John Rubinstein**
THE DAUGHTER-IN-LAW Mrs. Purdy The Mint Theater · **Martin L. Platt**
A DANGEROUS PERSONALITY Madame Blavatsky Perry Street Theatricals · **Martin L. Platt**
TIMESLIPS Marie/Godfreya HERE Center · **Christopher Bayes**
CHARLES BUSCH'S SHANGHAI MOON Paula/Sir Geoffrey Theatre For the New City · **Carl Andress**
LATE ON AFTERNOON IN OKABENA Shirley Ann Primary Stages · **Greg Lehane**
THE WEDDING OF THE SIAMESE TWINS Nancy Yates Primary Stages · **Sheldon Epps**
DAISY IN THE DREAMTIME Annie Lock The Abingdon Theater · **Kim Sharp**

Regional Theatre

RED HERRING Mrs. Kravitz/Mrs. McCarthy/ Mrs. Van Nostrand Shadowland Theatre · **Brendan Burke**
Winner Best Actress 2010/Times-Herald NY
KINGDOM OF THE SHORE Joan Capital Rep/Albany · **Maggie Mancinelli Cahill**
ROMEO & JULIET Nurse Shakespeare Theatre of New Jersey · **David Kennedy**
WUTHERING HEIGHTS Nelly Dean Papermill Playhouse · **Robert Johanson**
SHE STOOPS TO CONQUER Pimple Long Wharf Theatre · **Douglas Hughes**
DANCING AT LUGHNASA Maggie Theatre Virginia · **George Black**
A CHRISTMAS CAROL Mrs. Dilber McCarter Theatre · **Michael Unger**
HENRY IV PART I Mistress Quickly Repertory Theatre of St. Louis · **Martin L. Platt**
CYRANO DE BERGERAC Duenna/Marguerite Repertory Theatre of St. Louis · **Martin L. Platt**
OKIBOJI Rae Repertory Theatre of St. Louis · **Susan Gregg**
THE SCHOOL FOR WIVES Georgette The Whole Theatre · **Olympia Dukakis**
ROMEO & JULIET Nurse Shakespeare Fest. of St. Louis · **PJ Paparelli**
THE ROSE TATTOO Bessie Syracuse Stage · **Arthur Storch**
CANDIDA Prossy Alabama Shakespeare Fest. · **Tony Van Bridge**
ON THE VERGE Alex Alabama Shakespeare Fest. · **Kent Thompson**
PERICLES Lychorida/Bawd Alabama Shakespeare Fest. · **Martin L. Platt**

Special Skills

Master Dialect Proficiency; Irish Set & Ceili Dance; Work with Refugees; Ceramics; Acting Coach/Director
Voice: Legit Mezzo-Soprano w/Belt **Coach:** Phil Hall